

MMDA A.I/PP No. /
 C.No. ... A2/16767/90...
 Assl. ...
 Scrutiny
 PART I 14/30
 PART II
 17.8.90
 A.P. 1/2. D.P.

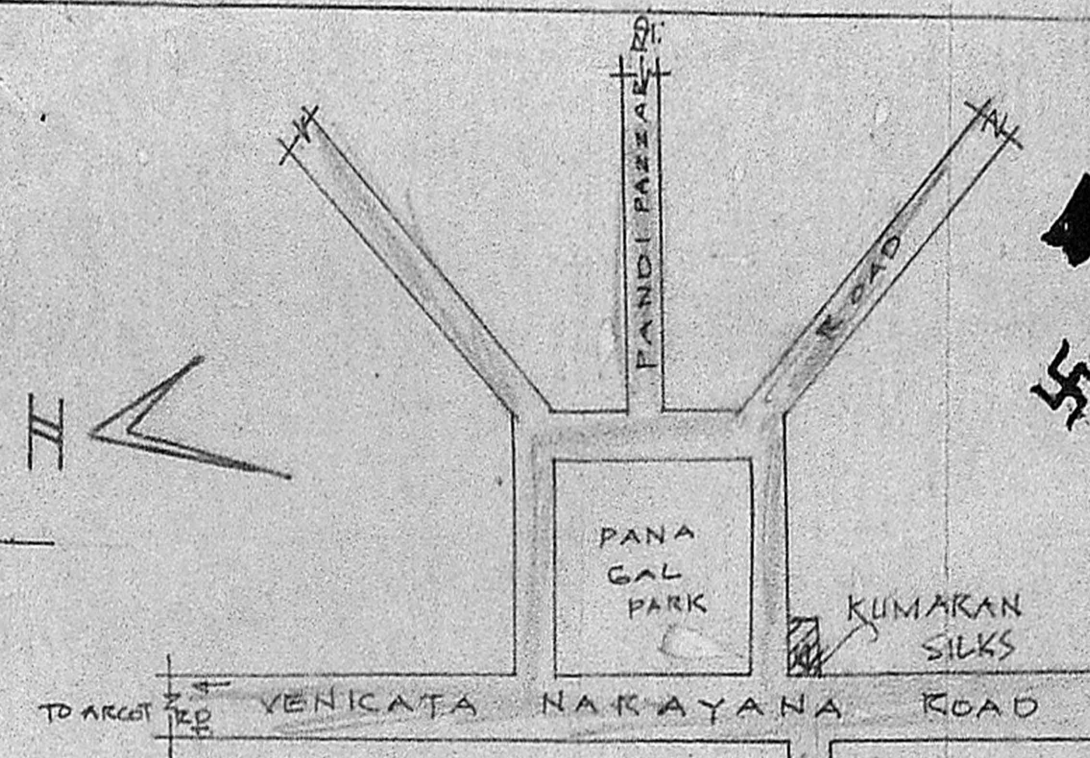
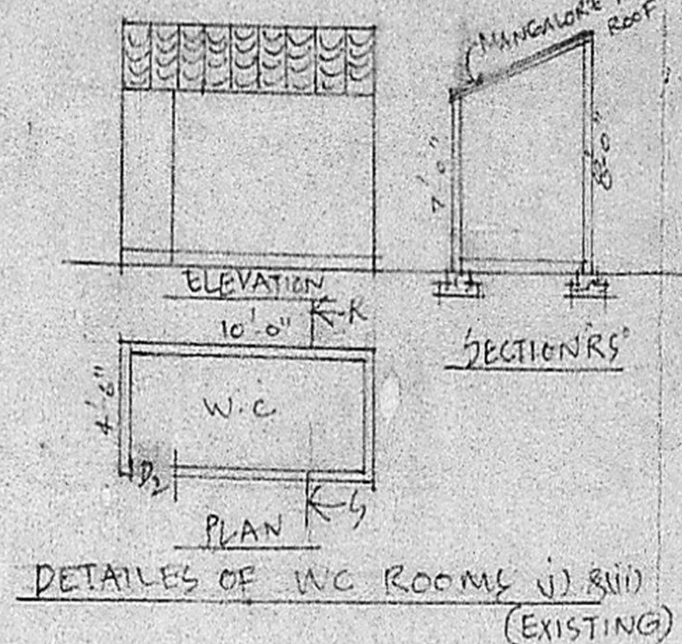
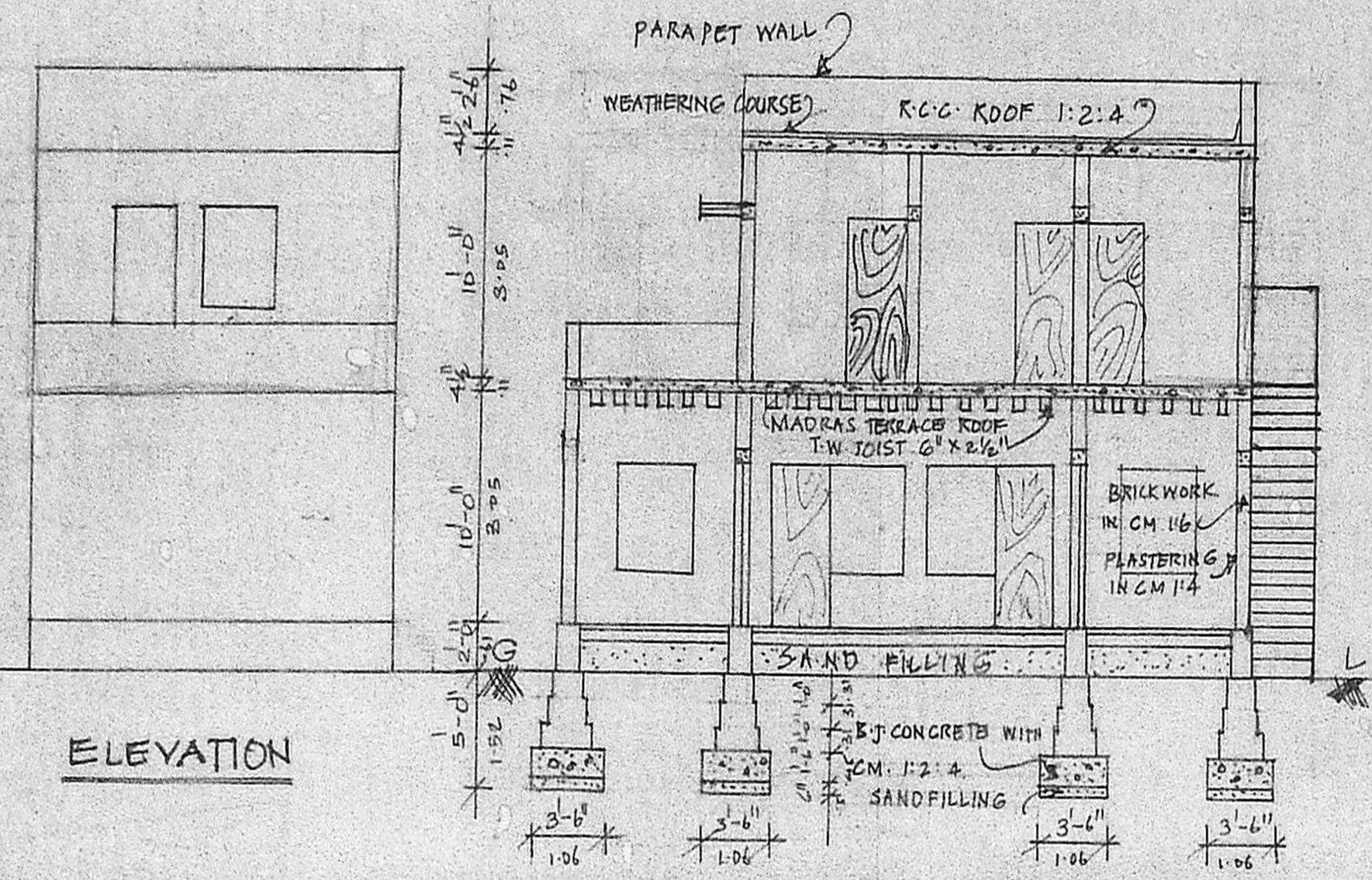

COLOUR INDEX

[Shaded Box]	PROPOSED
[White Box]	EXISTING
[Grey Box]	ROAD
[Thick Line]	SITE BOUNDARY
[Dotted Box]	DEMOLITION

KEY PLAN
NOT TO SCALE

Planning Permit No. A/1626/90.
APPROVED
 SUBJECT TO THE CONDITIONS IN THIS OFFICE LETTER.
 No. A2/16767/90 Date 8-12-90
 S. Jayaram
 FOR MEMBER SECRETARY
 MADRAS METROPOLITAN DEVELOPMENT AUTHORITY
 MADRAS - 600 008

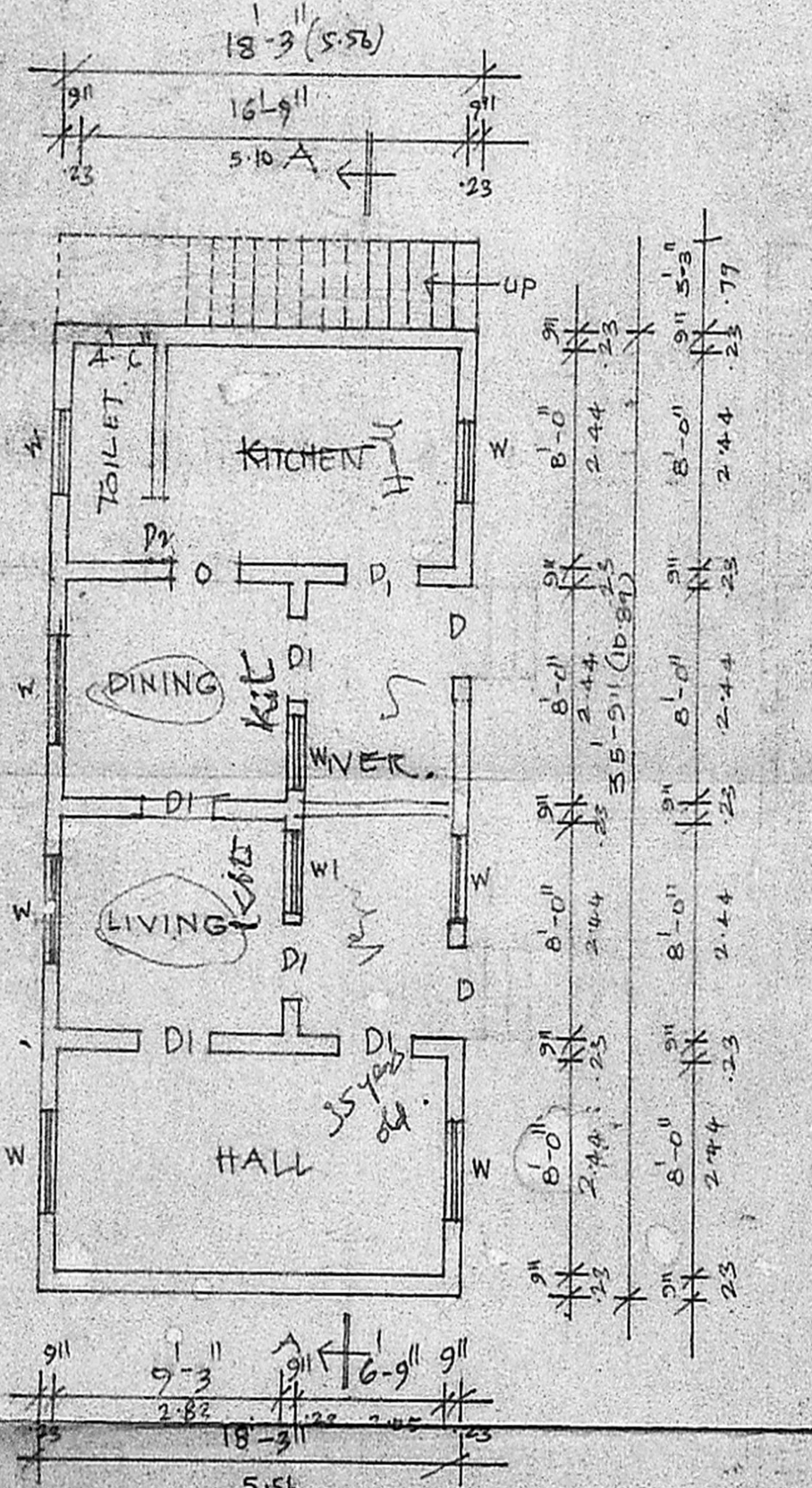

GROUND FLOOR PLAN

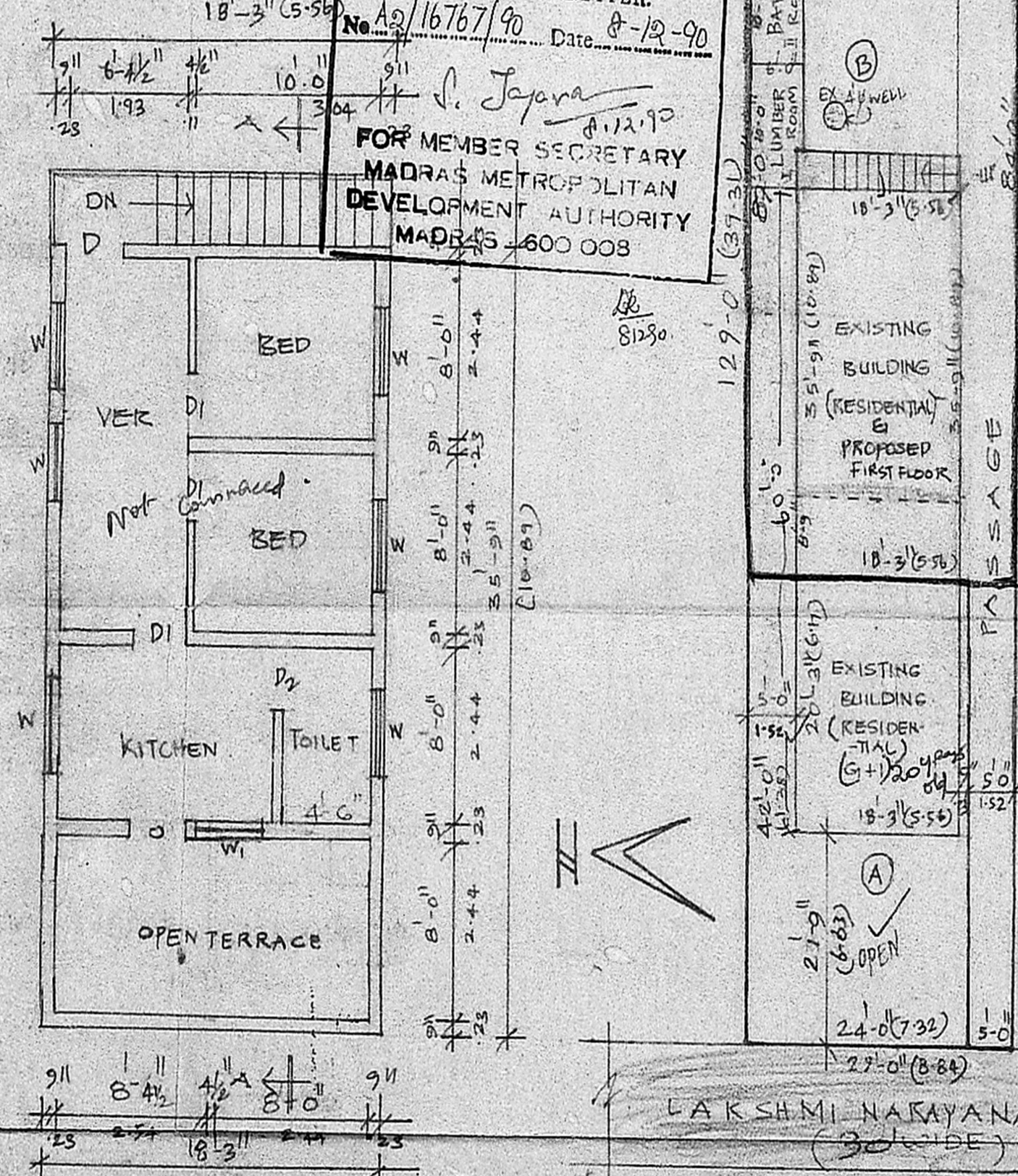

FIRST FLOOR PLAN

RESIDURAY PLOT DETAILS & SITE PLAN
 SCALE: 1" = 16'-0" (1:200)

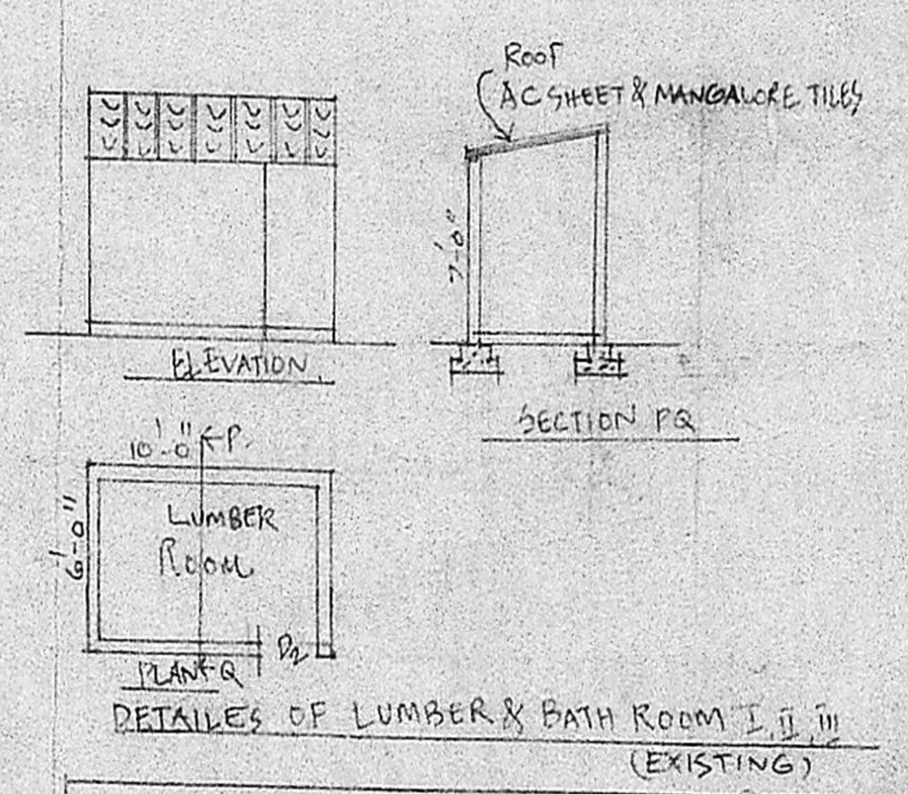

PLAN SHOWING THE PROPOSED ADDITIONAL CONSTRUCTION OF RESIDENTIAL BUILDING AT DOOR NO 4, LAKSHMI NARAYANA STREET, T.S. NO 32, BLOCK NO 50, PULIYUR VILLAGE, CORPORATION DN NO 117, FOR S. KAMAKOTI.

SCALE: 1" = 8'-0" (1:100)

JOINERY DETAILS

D	DOOR PANELLED	3'-3" x 7'-0"
DI	DOOR PANELLED	3'-0" x 7'-0"
P2	DOOR PANELLED	2'-6" x 7'-0"
W	WINDOW GLAZIED	4'-0" x 4'-6"
WI	WINDOW GLAZIED	3'-0" x 4'-6"
V	VENTILATOR	2'-0" x 2'-0"

V. Venkatesan
 V. VENKATESAN, S.E., A.S., M.S.E.
 CIVIL ENGINEER,
 Class I Licensed Surveyor No. 4
 CORPORATION OF MADRAS,
 Office-3, PAPER MILLS ROAD, PERAMBUR

OWNER

LICENCED SURVEYOR